

**2013 Township of Moon 5K Run/Walk Registration Form:**

Last Name: \_\_\_\_\_ First Name: \_\_\_\_\_

Age: \_\_\_\_\_ DOB: \_\_\_\_/\_\_\_\_/\_\_\_\_ Gender: M F (circle) Bib #: \_\_\_\_\_ (Staff Use)

Address: \_\_\_\_\_

City: \_\_\_\_\_ State: \_\_\_\_\_ Zip: \_\_\_\_\_

Email: \_\_\_\_\_ Phone: (\_\_\_\_) \_\_\_\_\_

T-Shirt Size (adult sizes only): S M L XL XXL (circle one)

PAYMENT: Cash \_\_\_\_\_ Check# \_\_\_\_\_ Amount: \$ \_\_\_\_\_

Signature: \_\_\_\_\_

Co-Signature (if under 18) \_\_\_\_\_

Waiver: On conditions of this entry form being accepted, I (intending to be legally bond for myself, my heirs and executors) do hereby waive and release all rights I may have against sponsors and officials of this event, Moon Parks & Recreation, Moon Township and of any and all injuries I may sustain in this event. I will obey all traffic laws, assume all risks, and am responsible for all expenses in the event of an accident. I attest that I am physically fit and have trained sufficiently for this event.

**Registration:**

On-line at [www.moonparks.org](http://www.moonparks.org)  
By phone (412) 262-1703  
In person Wed, June 26 5-7 pm  
Moon Twp. Municipal Building  
Mail registration & fee by June 15 to:

**Moon Parks & Recreation**  
**Attn: 5K Run/Walk**  
**1000 Beaver Grade Rd**  
**Moon Township, PA 15108**  
Registration open day-of-race  
7:30-8:30am

***No pets, bikes or skateboards at event.***

**5K Run Awards:**

Top 3 Male & Female Overall  
Top Male & Female Masters

**Age Groups Awards:**

Male & Female Divisions  
10-14, 15-19, 20-29, 30-34, 35-39,  
40-44, 45-49, 50-54, 55-59, 60-69,  
70+

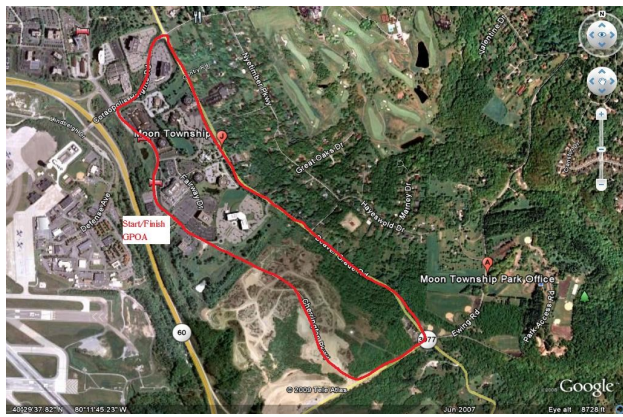

**Township of Moon**

**5K Run/Walk**

**Saturday, June 29, 2013**

**9:00 am start**

**Registration Fees:**

Registration:	Thru 6/15	After 6/15
5K Run/Walk	\$20	\$25

**Location:**

GPOA Parking Area  
725 Cherrington Parkway, Suite 200  
Moon Twp. PA 15108

**Course:**

Challenging hills with gently rolling paved roads around Cherrington Business Center and Township Roads

Out & back (looped) course

**Features:**

T-shirts for all pre-registered

Aid stations at 1.5 miles

EMS on duty

CHIP timing services from Miles of Smiles. CHIP's will be distributed race day (runner's only).

Non-returned chips will be charged to the participant at a cost of \$35.

**Music!**  
**Prizes!**  
**Refreshments!**

Thanks to Our Generous  
Supporting Sponsors



AT THE CORNER OF **HAPPY** & **HEALTHY**<sup>™</sup>



**Moon Parks & Recreation**  
**Attn: 5K Run / Walk**  
**1000 Beaver Grade Road**  
**Moon Township, PA 15108**



**SATURDAY JUNE 29, 2013**

**5K Run/Walk 9:00 AM**



412-262-1703

[www.moonparks.org](http://www.moonparks.org)