

## EVENT SCHEDULE

8:00am — Registration

10:00am — 5K Start

10:15am — 1 Mile Start

11:00am — Awards Ceremony

11:30am — Lunch and  
Entertainment



## THANKS TO OUR EARLY SPONSORS

Nelson Financial

## SPECIAL THANKS

To all the:  
Volunteers  
Sponsors  
Runners  
Walkers

And everyone that makes this  
event a success!

## 5K Memorial Run

April 21, 2018

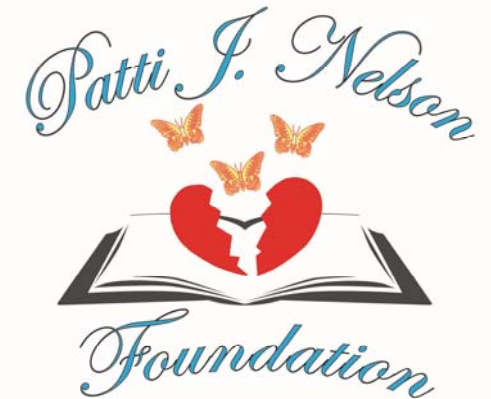
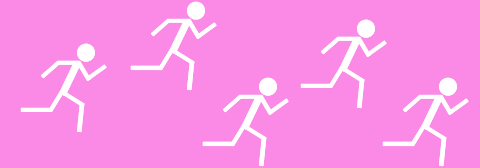

Patti J. Nelson Foundation  
1525 Evans City Road  
Evans City, PA 16033

800-466-2119

[pattijnelson5k@gmail.com](mailto:pattijnelson5k@gmail.com)

<http://pattijnelsonfoundation.com>

## Entry Form:

Registration Fees (all payments are non-refundable)	Postmark on/before April 7	After April 7 & Race Day		
5K Run / Walk	\$20	\$25		
1 Mile Run / Walk	\$15	\$20		
Online registration: <a href="http://smileymiles.com">http://smileymiles.com</a>				
Name				
Address				
City, State, Zip				
Phone	Age	Sex		
Email				
<b>5K Shirt Size (sizes not guaranteed) Circle</b>				
Women	S	M	L	
Men	M	L	XL	XXL
<b>Waiver (MUST BE SIGNED BELOW)</b>				
I know that participating in the Patti J. Nelson Foundation 5K Run/Walk or 1 Mile Fun Run/Walk is a potentially hazardous activity. I should not enter and participate unless I am medically able and properly trained. I assume all risks associated with participating in the events. I, for myself and anyone entitled on my behalf, waive and release any all including but not limited to, Patti J. Nelson Foundation, race officials, volunteers, and all sponsors, their representatives, and successors from all claims of liability of any kind arising out of negligence or carelessness on the part of the persons named in this waiver. I grant permission to all the foregoing to use any photographs, recordings, or any other record of this event for legitimate purposes.				
Runner Signature		Date		
Parent/Guardian if under 18				
Make Checks Payable to: Patti J. Nelson Foundation 1525 Evans City Rd, Evans City, PA 16033				



### Race Location:

Start and Finish on 400 Old Route 68, in Forward Township (2 miles North of Evans City). There will be free parking and restrooms near the finish line. Registration, awards ceremony and post-race celebration will be at the finish line.

### Course Description:

Challenging course through the scenic, rolling hills on Old Route 68, Needlepoint, and Dufford Roads. Patti's favorite walking route.

### Awards:

5K Top 3 Male & Female Overall, Top 3 Male & Female in the following age groups: 14&under; 15-19; 20-29; 30-39; 40-49; 50-59; 60 and over. The overall Male and Female Champion runners will have their names and times engraved on a trophy that will be on display for the next year's Patti J. Nelson Memorial Run and thereafter.

1 Mile Run/Walk—all registered finishers 12 and under will receive a medal

### Shirts:

All pre-registered runners & walkers are guaranteed a long or short sleeve shirt.

### Timing & Results:

Timing by [www.smileymiles.com](http://www.smileymiles.com)

Results will be posted at:

<http://pattijnelsonfoundation.com>

<http://smileymiles.com>

## Directions:

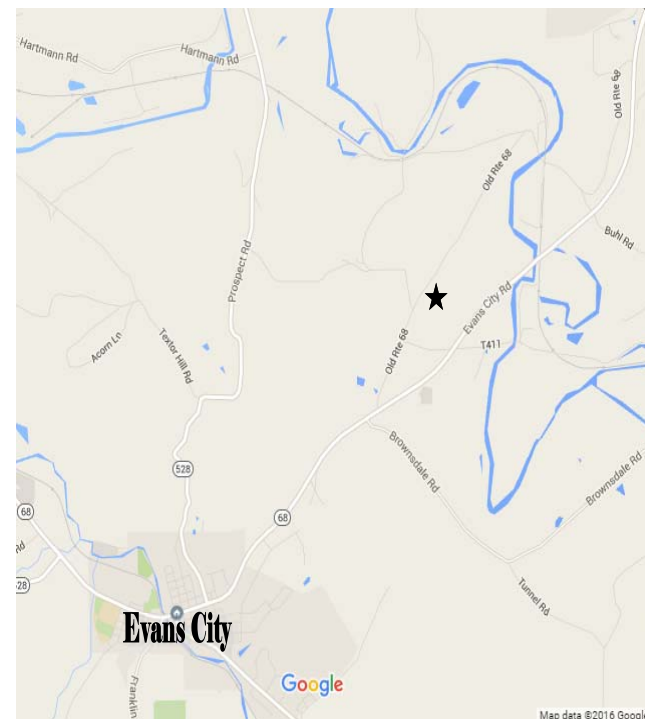

Post race events - Chinese auction, raffles and more. Please join us after the awards ceremony for lunch and live entertainment. We are requesting family and friends who do not participate in the race but would like to stay for the food and festivities please give a \$10.00 donation. For more information and updates please check our website below.

## Patti J. Nelson Foundation

Phone: 800-466-2119

E-mail: [pattijnelson5k@gmail.com](mailto:pattijnelson5k@gmail.com)

More information at  
[www.pattijnelsonfoundation.com](http://www.pattijnelsonfoundation.com)  
[www.facebook.com/PattiJNelsonFoundation/](https://www.facebook.com/PattiJNelsonFoundation/)